Madisonian

1948

2006.001.109

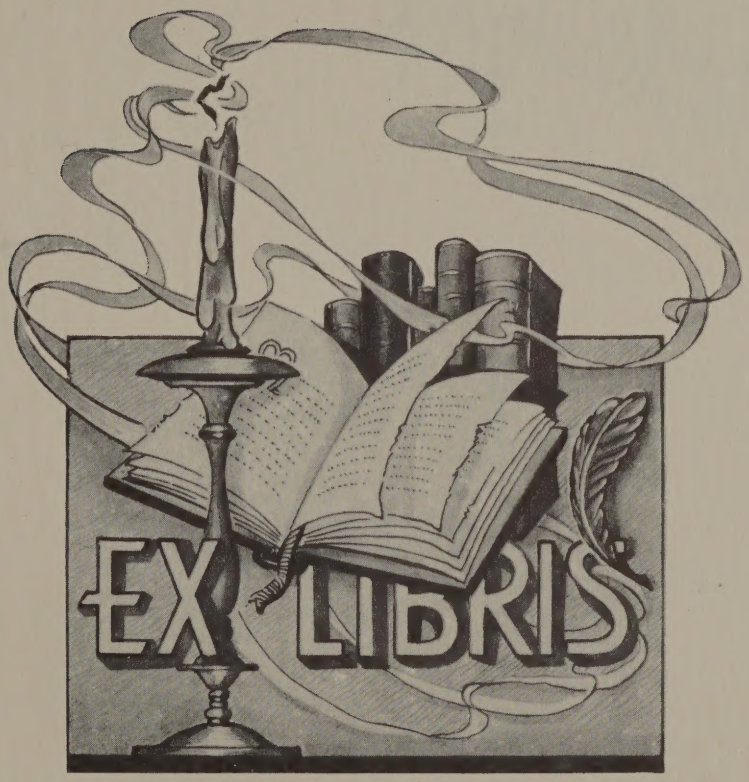
EX LIBRIS

MADISONIAN

MADISON
TOWNSHIP
HIGH SCHOOL

1948

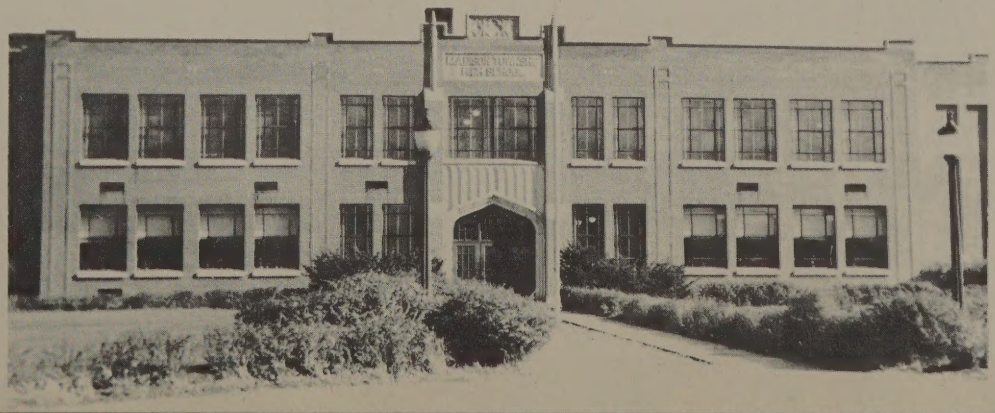

ADMINISTRATION

MR. BIRK
SOCIAL STUDIES

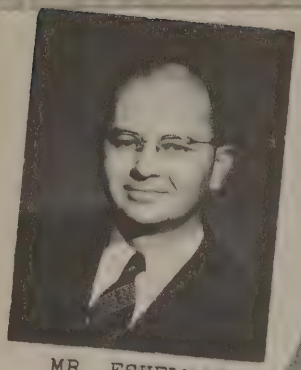

MR. ESHELMAN
PRINCIPAL

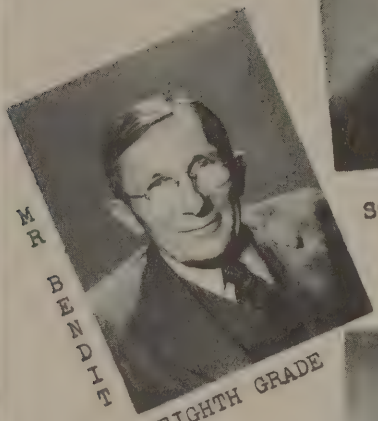

MR BENAHE
EIGHTH GRADE

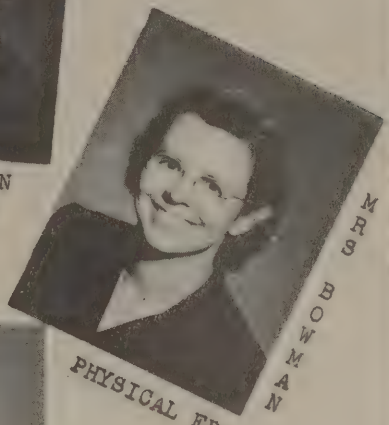

MRS BOWMAN
PHYSICAL ED

MR. HENDERSON
ENGLISH

MR. HOREIN
MUSIC

MRS. HASLANGER
ENGLISH

MR. HOREIN
MATH

MR. MARKER
PHYSICAL EDUCATION

MR. KINTZEL
AGRICULTURE

MRS. MILLER
HOME ECONOMICS

MISS OVERMAN
COMMERCIAL

MR. SCHURR
SCIENCE

SENIORS

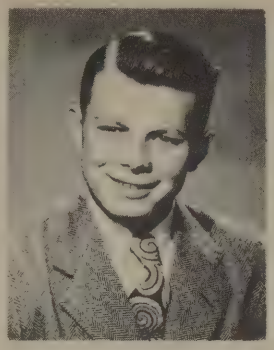

DONALD ANTHONY - Hi-Y 2,3,4; 4-H 2,3,4; F.F.A. 4.

DEVON BASE - Hi-Y 1,2; Spotlight 4.

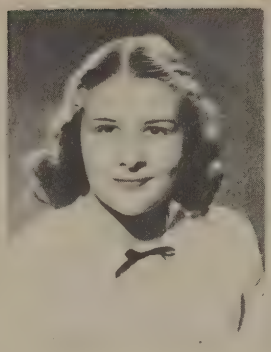

EVELYN BEEHLER - Y-Teens 2,3,4; G.A.A. 1,2,3,4; Girls 4-H 1,2,3,4, Jr. Leader 4; Chorus 1,2; The Daffy Dills; Spotlight 1,2,4; Annual 2,4; Orchids and Onions.

JANELL BEEHLER - Y-Teens 2,3,4, Pres.4; G.A.A. 1; Girls' 4-H 1,2; Spotlight 4; Annual 4; Boys' 4-H 1,2,3; Chorus 1,2; The Daffy Dills; Band 1,2,3,4; Orchids and Onions.

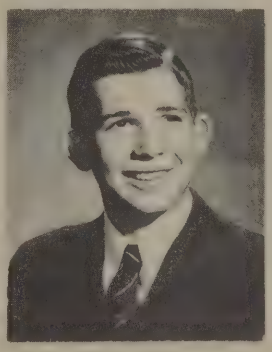

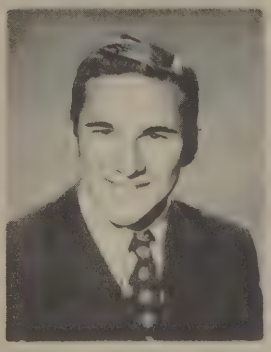

DEVON BIRK - Hi-Y 1,2,3,4; Boys' 4-H 1,2,3,4; Yell leader 4; F.F.A. 4, Pres.4; Band 1,2,3,4; Orchids and Onions.

DANIEL BOOCHER - Hi-Y 1,2; 4-H 1.

MARJORIE CARBIENER - Y-Teens 2,3,4; G.A.A. 1, 2, 3, 4; Girls' 4-H 1,2,3,4; Chorus 1,2,3,4; The Daffy Dills; Orchids and Onions.

JOYCE CLAUSS - Y-Teens 2,3,4; Chorus 1, 2,3; Annual 4; Band 2.

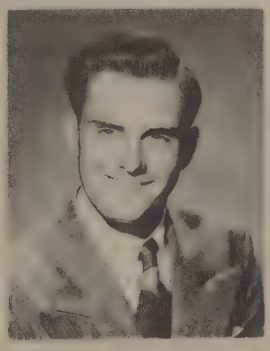

OSCAR CORYN - Hi-Y 1,3; Basketball 4; Softball 4; Track 4.

RICHARD DESHEPPER - Hi-Y 1,2,3,4; Band 2,3,4; Boys' 4-H 1, 2, 3, 4; Annual 4; The Daffy Dills; Orchids and Onions.

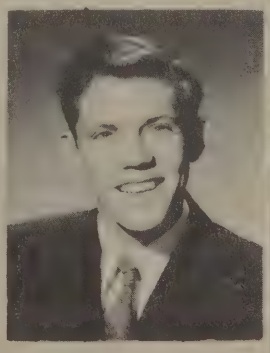

NONA FRAZIER - Y-Teens 3,4; G.A.A. 3,4; Chorus 3,4; Annual 4; Orchids and Onions.

TOM GASKILL - Hi-Y 1; 4-H 1; Basketball 3,4; Softball 4; Track 3,4; Team Mgr. 2.

DARLENE GERBER - Y-Teens 2,3,4; G.A.A.1; Girls'4-H 1,2,3,Pres.2,Jr.Leader 3; The Daffy Dills; Spotlight 1,2,4; Annual 2,4; Band 1,2,3,4;Drum Majorette 1,2;Chorus1.

PAULINE GETZ - Y-Teens 2,3,4; G.A.A. 1; Girls'4-H 1,2,3,4, Pres. 2; Chorus 1,2; The Daffy Dills; Annual 4; Band 1,2,3,4 Orchids and Onions.

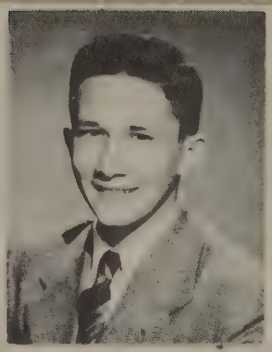

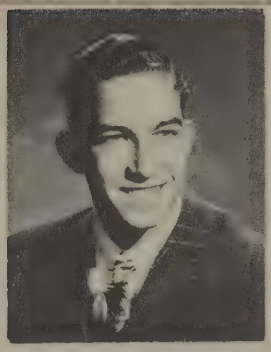

KEITH GEYER - Hi-Y 1,2,3,4; 4-H 2,3; Spotlight 4.

MARVIN GOFF - Hi-Y 1; 4-H 1,2,3,4.

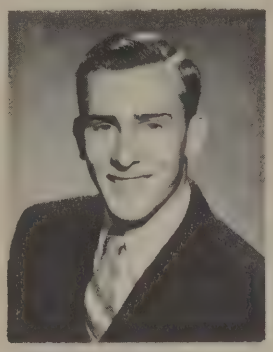

ARLENE GORDON - Y-Teens 2,3,4; G.A.A. 1,2,3,4; Girls' 4-H 1,2,3, Pres. 1,2; Chorus 1,2.

ROBERT GRISE - Hi-Y 1,2; Basketball 2; Softball 3,4; Track 2; Spotlight 4; Annual 4; Team Mgr. 3, asst. 4.

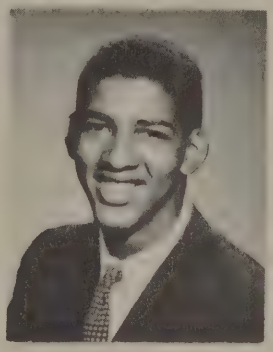

CHESTER HOLLEY - Hi-Y 1, 4; Basketball 1,2,3,4; Softball 3,4; Track 3,4; Band 1,2,3,4.

RAMONA KLINE - Y-Teens 4.

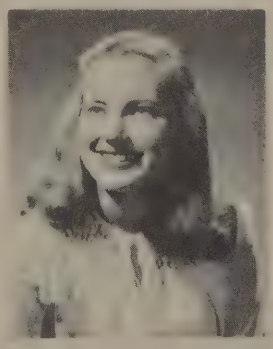

ROSEMARY LEHMAN - Y-Teens 2,3,4; G.A.A. 1,2,3,4; Girls'4-H 1,2,3,4; Boys'4-H 1, 2,3,4; Chorus 1,2,3,4.

BETTY MANGES - Y-Teens 2,3,4; G.A.A. 1, 2,3,4; Girls'4-H 1,2,3,4,Pres.4; Chorus 1,3,4; Yell Leader 4; The Daffy Dills;Orchids and Onions.

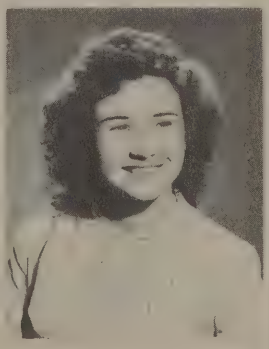

HELENE MARBURGER - Y-Teens 2,3,4; G.A.A. 1,2,3,4; Girls' 4-H 1,2,3,4; Chorus 1,2, 3,4; Boys' 4-H 1,2,3,4.

DOROTHY MCGOWEN - Y-Teens 2,3,4; G.A.A. 1,2,3,4; Girls'4-H 1,2,3; Chorus 1,2,3.

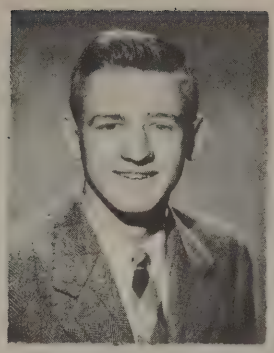

CLODINE METZGER - Y-Teens 2,3,4; G.A.A. 1,2,3,4; Girls' 4-H 1,2; Spotlight 4; Annual 2,4.

VIRGIL MOCHEL - Hi-Y 1,2,3,4; Boys' 4-H 1,2,3,4, Pres. 3; The Daffy Dills; Track 3,4; Basketball 4; Softball 4; Spotlight 1,2,4, Editor 4; Annual 2,4; Class Pres. 1,2,3,4; Band 1,2,3,4, Pres. 3; Orchids and Onions.

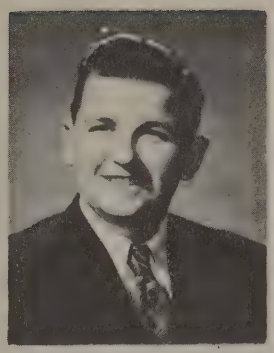

ESTHER NETTROUR - Y-Teens 4.

CHALMER PITTMAN- Basketball 4; Softball 4.

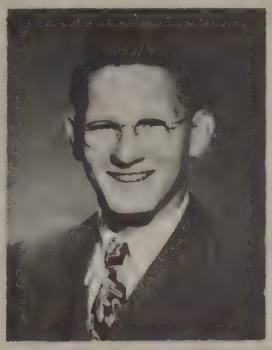

ANNA RAAB - Y-Teens 2,3,4; Chorus 1,2, 3,4.

RALPH RICHARD - Hi-Y 1,2,3,4; Boys' 4-H 2; Orchids and Onions.

JOHN RITSCHARD - Band 1,2,3,4;Spotlight 4.

DALE ROUSH - Hi-Y 2,4; Boys' 4-H 1,2; The Daffy Dills; Softball 4; Spotlight 4; Annual 3,4; Orchids and Onions.

WAYNE SCHALLIOL - Boys' 4-H 1,2; Band 1,2,3,4; Spotlight 4.

MARY SCHLARB - Y-Teens 2,3,4; G.A.A.1; Girls' 4-H 1,2,3; Chorus 1,2; Spotlight 1,2,4; Annual 2,4; Band 1,2,3,4.

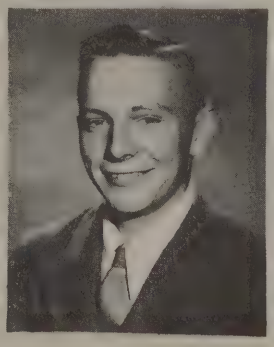

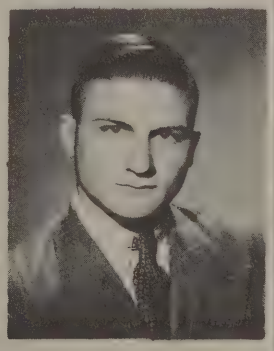

WILBUR SCHMIDT - Boys' 4-H 1, 2, 3, 4; F.F.A. 4.

JOHN SMITH - Boys' 4-H 1,2,3,4; F.F.A. 4.

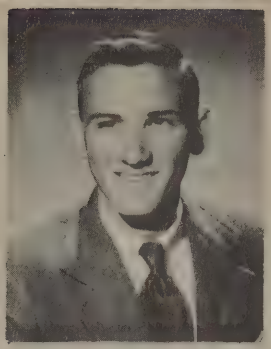

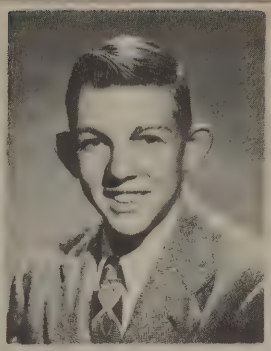

DOROTHY SELNER - Y-Teens 2,3,4; G.A.A. 1,2,3,4; Girls' 4-H 1,2; Band 1,2,3,4.

ARVILLA SIMMONS - Y-Teens 3 , 4; G.A.A. 3,4; Chorus 3.

DONALD STUBER - Hi-Y 1,2,3,4; Boys' 4-H 1,2,3,4; Spotlight 4; Annual 4; Band 1,2,3,4, Pres. 4; F.F.A. 4.

EDWARD TRIPPEL - Hi-Y 4; Boys' 4-H 1,2, 3,4; The Daffy Dills; F.F.A. 4; Orchids and Onions.

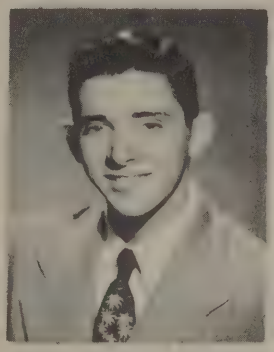

JANICE WALKER - Y-Teens 2, 3, 4; G.A.A. 1,2,3,4; Girls' 4-H 1,2; Spotlight 4; Annual 4.

GENE WATKINS - Boys'4-H 1,3,4; F.F.A. 4.

DOLORES WEIGEL - Y-Teens 2,3,4; G.A.A.1; Girls' 4-H 1,2,3; Chorus 1,2; The Daffy Dills; Spotlight 1,2,4; Annual 2,3,4, Editor 4; Band 1,2,3,4.

ROSEMARY ZAHNER - Y-Teens 4; G. A. A. 1,2,3,4; Girls' 4-H 1,2, Pres. 2; Boys' 4-H 1,2,3,4; Chorus 1,2,3.

DIPLOMA BEARERS

TOMMY SCHLARB AND JUDY MARTIN

CLASS HISTORY

Engine 48, with its fifty-six cars, pulled up at Madison High School on Track 1 on a bright September morning in 1944. The engineer, Virgil Mochel, and the assistant engineer, Art Fox, with the help of Donald Stuber and Joyce Clauss, made out the train schedule for the year. The first stop was the Freshman Initiation. We also had a gift exchange at Christmas, and a wiener roast in the spring.

With the loss of eight cars Engine 48 returned to Madison on Track 2 the following year. The engineer was again Virgil Mochel, and his assistant was Donald Stuber. Shirley Britton and Clodine Metzger handled the secretarial and financial affairs of the train. There were fewer stops in this year's schedule. A skating party at Playland and a class party at the Grange Hall completed the year's activities.

Three cars were derailed before Engine 48 pulled in on Track 3. Our conductors, Mrs. Haslanger and Mr. Horein, with Virgil Mochel and Donald Stuber again at the throttle pulled us through our Junior year. Dolores Weigel and Richard DeSchepper managed the business affairs for this more important trip. The first major event was our class play, "The Daffy Dills," which was a big success. To help finance our trip we succeeded in putting over our magazine sales. For this project we divided the class into two groups with the losing one giving a party for the winners at the Riley Club House. The novel event of the year was the arrival of our class rings and pins. The banquet and prom which we gave for the Seniors rounded out a very pleasant journey.

At last Engine 48 reached its destination on Track 4 without detaching any of its 45 cars. Our conductors for this, our final trip, were Mr. Horein and Mrs. Haslanger. Virgil Mochel again took over the management of Engine 48 with Ed Trippel sharing the burden. Dolores Weigel and Richard DeSchepper assumed the same positions they held on Track 3. As we look over the schedule for our last journey, we see that the train made many interesting stops. Initiation was first on the list of activities. Since we were the Seniors, it was our turn to take the honors, with the Freshies adhering to our every command. On October 29 we switched from Engine 48 to the New York Central and traveled to Chicago where we enjoyed both an educational and interesting escapade. Once more connected to Engine 48, we had our senior pictures taken. Next along the line came our play, "Orchids and Onions," which we gave on March 22 and 23. It proved to be a hilarious comedy. Our prom and banquet given by the Juniors brought the social side of our journey to a gala finish. Detouring through Detroit and Canada (our Senior class trip, May 7 and 8), we at last reached our final destination, Baccalaureate and Commencement. Memory always enhances experiences we have had, and we know that we shall always look back upon this trip as one of our very memorable experiences.

CLASS WILL

We, the sophisticated Seniors of 1948, hereby make known that this is our first, last, one, and only will. We warn you that anything said within is purely coincidental, accidental, and illegal.

To the faculty we leave our examination papers to grade, notebooks to correct, and grades to average.

To the Junior Class we leave our old books with most of the leaves gone, all the mistakes we made, and all the knowledge we failed to learn.

To the Sophomore Class we leave our quick wits, and, best of all, our ability to play hooky without having to make up double for the lost time.

To the Freshman Class we leave our utmost sympathy and our ability to absorb English, science, math, and all those studies which are beyond the comprehension of their undeveloped mental capacities.

I, Donald Anthony, will my quiet attitude to Don Schlarb.
I, Devon Base, will my height and muscles to Bill Trippel.
I, Evelyn Beehler, will my blonde hair to Marilyn Nickerson.
I, Devon Birk, will my ability to make love to girls to Ted James.
I, Junior Boocher, leave my modesty and bashfulness to Jay Beehler.
We, Marjorie Carbiener and Nona Frazier, will our corny jokes and stories to Eleanor Davidhizar.
I, Joyce Clauss, will my books to anyone who wants them.
I, Oscar Coryn, will my ability to go stag to Richard Lafree.
I, Richard DeShepper, will all my troubles with women to anyone willing to accept them.
I, Tom Gaskill, leave my gift of gab to George Engelhardt.
I, Pauline Getz, will my ability to play a clarinet to Eugene Zahner.
I, Keith Geyer, will my ability to tease girls to Jake Andrews.
I, Marvin Goff, will my black wavy hair to Lefty Veal.
I, Arlene Gordon, will my ability to go steady for three years to Janice Mottice.
I, Robert Grise, will my team management to Don Schlarb.
I, Chester Holley, will my basketball ability to Robert Barden.
I, Ramona Kline, will my ability to give speeches to Helen Monhaut.
I, Lyle LaVine, will my ability to get A's in speech class to Bob C.
I, Rosemary Lehman, will my over-stuffed hope chest to Dorothy Reum.
I, Betty Manges, will my yelling ability to Elaine Rhoade.
I, Dorothy McGowen, will my soft voice to Helen Monhaut.
I, Helen Marburger, will my superior knowledge in all subjects to Betty Weise.
I, Clodine Metzger, will my working in the office to Joan Haines.
I, Virgil Mochel, will my ability to be president of our class during our high school years to anyone dumb enough to do it.
I, Esther Nettrour, will my slimness to Roma Wyman.
I, Chalmer Pittman, will my ability to play basketball to Harold Hesch.
I, Anna Raab, will my quietness to Julie Verstraete.
I, Ralph Richard, will my ability to make outstanding grades to Carl Veevaete.
I, John Ritschard, will my wavy hair to Howard Gall.
I, Dale Roush, will my "cute" remarks to Bill Heath.
I, Wayne Schalliol, will my quiet attitude to Emogene Schalliol.
We, The Big Four--Janell Beehler, Mary Schlarb, Darlene Gerber, and Dolores Weigel--will the fun we have had together for twelve years to any four first graders who care to follow in our footsteps.
I, Wilbur Schmidt, will my ability to stay awake in civics class to the sleepy heads of the future classes.
I, Dorothy Selner, will my base drum to Norma Riedenbach.
I, Arvilla Simmons, will my knowledge of current events to the junior class.
I, John Smith, will my ability to feed champion steers to George Selner.
I, Donald Stuber, will all my Bremen women, except one, to Bob Campbell.
I, Edward Trippel, will my superior mathematical ability to Dwain Sauer.
I, Janice Walker, will my smile and dimples to Martha Adams.
I, Gene Watkins, will my ability t o be quiet in class to the freshman girls.
I, Rosemary Zahner, will my pleasing plumpness to my sister, Margaret.

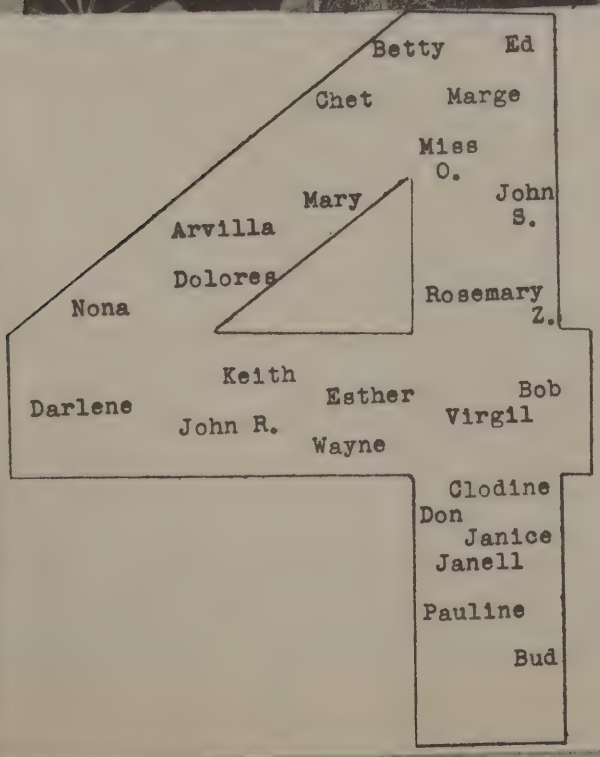
Betty
Ed
Chet
Marge
Miss O.
Mary
John S.
Arvilla
Dolores
Rosemary Z.
Nona
Keith
Esther
Bob
Darlene
Virgil
John R.
Wayne
Clodine
Don
Janice
Janell
Pauline
Bud

C L A S S P R O P H E C Y

This, I know, is a strange place to start a story, but it seems a logical one for ours. Where? Why at St. Peter's Golden Gates, of course. Old St. Peter had his hands full with the class of '48, but now his hands are cleared of the task of receiving, passing judgment, and admitting the class. 'Cause they are all inside very happily making themselves at home. Now for a peek at St. Peter's Judgment Book and details of the class of '48.

The first to respond to the call of Gabriel's trumpet was President Mochel. He had had a very full life, having been president of the Jiffy Trick Cigar Company at Bremen, Indiana, where he spent his early life courtin' girls. He had ended his case by giving St. Peter a cigar which exploded three seconds after he had entered the gates.

A few days later, after St. Peter had fully recovered, who should break the silence but--Donald Stuber. When he took the stand in defense of himself, he told the following story: "I spent most of my time after graduation in the windy city of Chicago where I opened a shop that made weights to hold girls' skirts down. I turned to this after my eyes grew weak from standing on windy corners." After a short conference with his associates, St. Peter decided to admit him since he thought the experience might help him later.

A few pages later I found that the third person to submit her case was Evelyn Beehler. Her record showed that she had been a model for the Halo Shampoo Company and had fallen in love with the Kremel Shampoo model. In a few years they became the parents of a bouncing baldheaded baby boy who was the "before" model for the Wonder Wig Company. Due to her golden hair St. Peter thought she would make an ideal angel and so accepted her.

Oscar Coryn Jr. was the next to stand before the bar of judgment. He had been the teen-agers' idol of the movies and his mobs of fans had shortened his life considerably. After divorcing three wives, he finally married Donna Hill, who was an Earl Song's beauty. They had a daughter who followed in her mother's footsteps. (Third girl on the left) Since St. Peter thought he had been punished enough by kissing so many girls, he let him pass.

On page 2,986,898, Betty Manges' case was recorded. She had become Mrs. Fred Lehman and had tried to settle down, but her burning desire for acrobatics, which had developed as a cheer leader, led her to a circus life. St. Peter allowed her to enter since he thought her swinging on the Golden Gates would bring a new form of entertainment to the residents.

The next to cross the Glory Line was Nona Frazier. She had an unusual occupation as a contortionist in a side show. Part of her job was to throw her hip out of joint, cross her eyes, and have a bad case of jerks. St. Peter scratched his head at this, but confirmed her entrance.

On one of the following pages an unusual case was listed. This was the case of Keith Geyer. He had been a cheap politician as mayor of Woodland, and had made promises he couldn't keep, raised taxes, taken a high percentage of all business, married three wives for their money, and had done many other dishonest things. To offset this he had sung in the church choir for thirty years. With a stern voice St. Peter ordered the gates closed and sent Keith to Purgatory. After weighing his decision for some time, St. Peter reconsidered and allowed Keith within the gates.

The next day's record contained the decision handed down to two members of the class of '48, Dale Roush and Clodine Metzger. Dale was the owner of a circus troupe called "Dale's Devils." He and his wife, Clodine, had been featured with their famous "Dancing with Death Act." In this they climbed 500 feet into the air and then jitterbugged on a two foot square platform. Because of faulty wires they soon sought admission into Heaven. This was granted at once because their bravery was apparent.

Pauline Getz and Wilbur Schmidt were the next to present their case. She had become a school teacher soon after graduation and had taught at her alma mater for thirty years. After tiring of this, she turned to flagpole sitting because of her ardent love for Wilbur, who at that time was the world champion flagpole sitter. They both fell for each other and that was why they applied for admission together. St. Peter disliked separating such a devoted couple so he let them in.

Janice Walker was the next to step before St. Peter. She had had a very interesting job as secretary of the secretary of the secretary of the secretary of the Secretary of State. In this position she often made long political speeches in which she made use of her continual speaking ability gained in high school. After one of her speaking tours, she developed such a severe case of laryngitis that it prevented her from talking. This broke her heart and was the reason for her admission at the young age of 35.

A few pages later the name, Marjorie Carbiener, was entered, and close beside it was Tommy Gaskill's. You see, that was the way they had arrived. Marjorie had been working for United Airlines, landing planes from the control tower, while Tom worked as one of their pilots. Instead of Marjorie landing Tom, he landed her and they were married. One day, while on a short pleasure trip, she gave Tom the wrong directions and they landed in heaven. Tom, being a gentleman, let Marjorie enter first as the record showed.

Ralph Richard was the next to present his case. He had become famous as the star left tackle on the Notre Dame football squad. One day he met his sudden death while trying to run around his own end for a touchdown. Since Ralph had proved himself such a hero, St. Peter gladly admitted him.

St. Peter's face really beamed when he saw the next young lady arrive. She was Dorothy McGowen, the queen of our class, who had been working as a saleslady. She sold men's non-itch red woolen underwear. Her motto, " Service with a Smile," was really a joke because throughout her ten years as a saleslady she had been putting itching powder in the merchandise. She had had much difficulty deciding which of two men she wished to marry, so finally she decided to remain single. St. Peter admitted her since she was such a sweet, gentle, demure looking girl, and besides, he needed another angel.

The next to present his case in the Great Judgment Book was Devon Base. He had spent his entire life being a radio announcer on station WINDY. He advertised Bonnie's Baby Powder. He was a great success because after three months he married a widow with 14 children. To these they added six of their own. When Devon arrived at the Golden Gate he looked so hen-pecked and weary that St. Peter unlocked the gates instantly.

St. Peter looked at the next name in his book. It was Ramona Kline whose weary bones were waiting for his decision. Her life had been spent being chief cook and bottle washer at the Madison Twp. High School. This got to be quite a job when the attendance increased to 2,000 students. He let her in because he thought she must be terribly tired after cooking for all those kids.

The next case was recorded on page 2,384,692,799 of Volume 1,999. It was the sad case of Devon Birk. He was married shortly after school was out and settled down on a large farm near Wakarusa. He paid more attention to his livestock than his wife so she sued him for divorce. Now being free, he began gallavanting around again. Because of his running around he became thin and undernourished. St. Peter had to open the door only a crack to let him enter.

Now I find Anna Raab and Edward Trippel waiting outside the golden gates. Anna rode a bicycle on a tight rope in a circus and Edward was her manager. A former teacher at Madison, who was very nervous and almost a mental case from teaching the class of 1949, screamed. Anna lost her balance and fell on Ed who was standing below. Despite their circus career, St. Peter let them in since they were so well liked by everyone.

St. Peter smiled as he looked at the next name on his list. It was Arvilla Simmons, who had really gotten around. She had been in 32 countries and had married eight times. Each husband sued her for a divorce charging cruelty. In the meantime she had been President of the United States and had done much good while in office, promoting the "Be Kind to Dumb Husbands" movement, and supporting one hundred orphanages. St. Peter wasn't sure he wanted to let her in, but then he looked back again and saw she had reared four boys who had become missionaries, so he admitted her.

Next on our list comes a charming bachelor, Donald Anthony, who never did seem to find the right girl. He went with several girls and when he thought he had found the one, lo and behold if she didn't push him off the Brooklyn Bridge. The reason she did this was that he winked at a passing girl. Feeling sorry for him, St. Peter admitted him at once.

On the following page we find the case of Rosemary Lehman and Dorothy Selner. After graduation they started in life with the full time job of

bubble dancing and opera singing. They decided to marry and stick to a more simple job of rearing little Billies and Buddies. After marriage they became constant church goers and became members of the upper society. Since they were such refined girls, St. Peter decided to open the Golden Gates for them.

Dolores Weigel was a rocket tester, and before you could say "scat!" Dolores landed headforemost before the awesome Judge. After she graduated, Dolores entered college and became interested in science, especially the rocket ships. When she had studied for quite a few years, she was ready for her test, a trip to the moon. Everything was in readiness for the take-off, farewells were said, and many last minute details were taken care of. When they were out of the sight of the crowd, the ship just melted away, and that was how Dolores landed. She was allowed to pass through the gate, because she was so eager to get there.

Mary Schlarb entered the gates after her fifth husband, a lawyer, presented her case and persuaded St. Peter to admit her. Mary had gone to college to secure her master's and succeeded in obtaining five of them. With her last husband, a millionaire, she turned to surf riding on the romantic shores of Waikiki. But one time she forgot her surf board, and as she was skimming across the top of the water, barefooted, she tripped on a fish, and went to her watery grave.

Janell Beehler had been a model for a large store in New York, where she had modeled Paris bathing suits. Sales increased 300 percent during her first six months there. The management could not understand, however, why so many men were buying women's bathing suits from Paris. One of her male admirers took her to the beach on her day off, and she died from over-exposure. She was wearing an exclusive Paris model. St. Peter hurried her through so she could be fitted for her gown and wings.

Next on the list we find the beautiful socialite, Darlene Gerber. She is now married to a rich farmer whom she met while working as an embezzler at her uncles' bank in Wyatt. Her married life was spent raising hogs and children. She was very active in social work and was the president of three clubs, the Slippa Slappa Guy club, the Hog Raisers club, and the Kiddies Kare Klub. St. Peter decided her widespread knowledge of hogs, children, and social work might be helpful, and so admitted her through the Golden Gates.

On page 100,000,002 we find the name of Robert Grise. He was in the business of selling raffle tickets since he had done such a marvelous job as ticket manager of our senior play. As an added part-time job he picked the bugs from potatoes in Idaho. This was a back-breaking chore, but he enjoyed smashing them between his fingers. Since his lady friend from Bremen refused his proposal, he had never married. He was a devoted follower of the church so on his excellent record St. Peter consented to his admittance.

The next day before the judge and jury I find Richard DeSchepper and Arlene Gordon. After going steady for ten years they finally married. Arlene retired from her job of raising white mice for experimental purposes and settled down to rear two Dicks and three Arlenes. She turned her former business over to Dick. Their life was full but monotonous because they could find nothing to argue about. St. Peter opened his gates since they were such an agreeable couple.

Standing before St. Peter for his judgment I now see Wayne Schalliol. He had spent most of his life playing his trumpet. He was known as "Harry James the II." He had never married because he feared a wife couldn't stand his jam sessions in the wee hours of the morning. St. Peter said he could use a good trumpeter and so the gates swung open to admit him.

Next on the agenda I find Lyle LaVine, who was the pessimist of our class. He has now turned optimistic and is predicting good news of the future. He had been married six times, but all his wives divorced him charging mental cruelty. He kept telling them their hair was turning gray. As a part-time job, in addition to his predicting, he picked fleas from wealthy ladies' dogs. St. Peter decided since this was such a great relief to the poor animals he would allow Lyle to enter.

Now we find Chalmer Pittman climbing the golden stairs to present the next case. After going to music school for five years, he went on the stage, and became a well-known opera singer. At one of his performances he swallowed a tonsil while ducking rotten tomatoes and choked to death. They needed a bass singer in the heavenly choir so St. Peter let him in.

The next to present his case was Johnny Ritschard. He was a great cartoonist known as a second Walt Disney. He ran into difficulty when his wife thought one of his characters was a personification of her. She sued him for slander which caused him so much worry that he finally died a natural death. St. Peter, greatly needing a cartoonist in Heaven, gladly admitted him.

One day St. Peter admitted Helene Marburger, Marvin Goff, and Chester Holley. The reason for their arriving together was that a few years after Helene became a nurse she opened a home for bachelors. Her first boarders were Chester and Marvin, who had decided not to marry since Chet was confined to a wheel chair after a career in professional basketball, and Marvin had been convicted of cruelty to children. One night when everyone was sound asleep, a fire broke out, and all were burned. St. Peter decided to admit them inside the Golden Gate since they attended church every Sunday.

Next in line was Junior Boocher who was presenting his case excellently since he was an outstanding barker at a side show in Woodland. One day he was saying "Step right up ladies," when who should step up but Joyce Clauss, the noted G-String Gal of the class of "48." They married and decided to change their ways. Junior became a minister while wife Joyce gave music lessons and led the church choir. St. Peter consented to their admittance because of their reformation.

I see Rosemary Zahner and Esther Nettrour were almost the last to join their classmates in this celestial home. Since they had married twins, who were deep sea divers, they had taken up this vocation too. In this way they could keep an eye on their husbands, who had a habit of meeting mermaids for tea and seaweed. After a number of years they settled down to a retired life on a houseboat. Now they dived for rattles, spoons, and an odd assortment of trinkets which babies need. Because they had been going down all of the time, the Judge decided it was time they came up.

Gene Watkins and John Smith, who were never separated since graduation, were standing first on one foot, then on another, nervously awaiting their fate. Soon after they were out of school, they bought a farm, married, and went into the pickle business. With their wives to do the work, they soon became multi-millionaires. One day they thought of a way to use some of their money. Woodland was growing very rapidly, so they gave several million to build a cathedral. It towered two hundred feet in the air and could be seen for miles. The Judge didn't forget that, thus they happily joined their classmates.

If any of you were interested enough to bear with us through this entire epistle, you'll be happy to hear that there will be a meeting of the angelic order of Madisonians on Cloud 48. This is the first stop on the right at the head of Golden Stair #1, so to learn more of the particulars about these lovely characters, let's meet there on the second Tuesday of next week.

Arlene
Dorothy McG.
Ralph
Mr. & Mrs. Horein
Dick
Donald A.
Tom
Lyle
Devon
Wilbur
Rosemary L.
Evelyn
Anna
Gene
Joyce
Dorothy S.
Dale

JUNIORS

LOIS APPIELL
LEONARD BALYEA
JAY BEEHLER
CHRISTINA BOKHART
JACK CALLAHAN

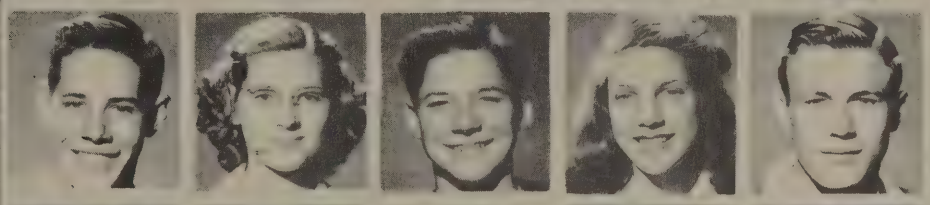

ROBERT CAMPBELL
ELEANOR DAVIDHIZAR
ARTHUR GILMAN
JUNE HAWKINS
HAROLD HESCH

WAYNE HESCH
RICHARD HILL
PEACHES HOLLEY
CHARLES KLATT
MILO KLINE

RICHARD LAFREE
PHYLLIS LAIDIG
THOMAS LAMBERT
HELEN MONHAUT
JANICE MOTTICE

JEANETTE OBERLY
PAUL PATUS
DOROTHY REUM
ELAINE RHOADE
BARBARA RINEHART

DWAIN SAURER
EMOGENE SCHALLIOL
HARRIET SCHROCK
HELEN SCOTT
GEORGE SELNER

KATHLEEN STEINBAUGH
JOYCE STUBER
WILLIAM TRIPPEL
MARY KATHRYN VEEVAETE
PATSY WEIGEL

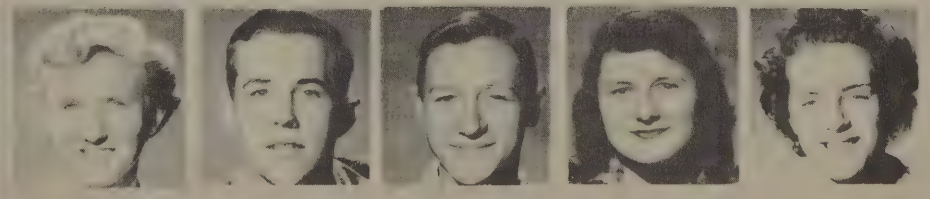

BETTY WEISS
RICHARD WHITTAKER
EUGENE ZAHNER
MARY ZELTWANGER
JULIA VERSTRAETE

SOPHOMORES

MARTHA ADAMS
DORIS ANTHONY
MARDELL ANTHONY
CARL BEUTEL
FREDERICK BEUTEL

RICHARD BRICKER
WILBER CHRISTMAN
DELORES CONRAD
ESTHER FRICK
HOWARD GALL

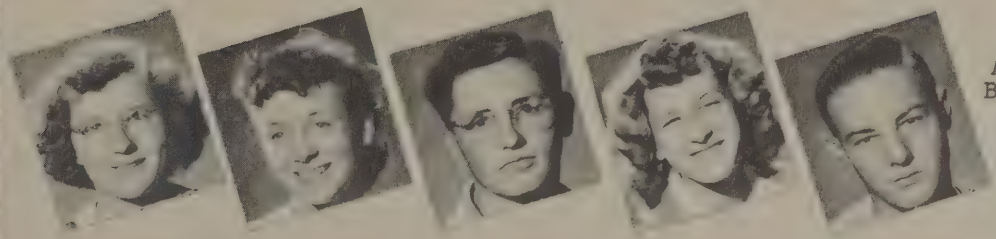

ARLENE GEYER
BETTY GOSTOLA
BILL HEATH
DONNA HILL
TED JAMES

JAMES KIEFER
ROLAND KLEIN
THELMA KLINE
DEVON KOBOLD
DUANE LAIDIG

CECELIA MONHAUT
ARILYN NICKERSON
NORMA REIDENBACH
EUGENE SCHUTZ
JANE SPENCE

ARVADA STARK
NANCY STUBER
JOAN TROWBRIDGE
JOSEPH WAGNER
ROMA WYMAN

PHYLLIS YOUNG
DOROTHY ANDREWS

FRESHMEN

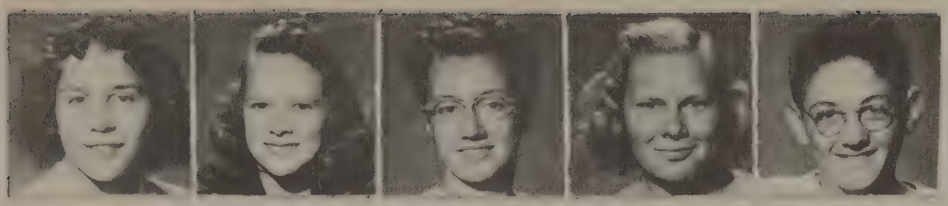

MARY BAKER
BETTY BARDEN
DONNA BARKEY
LORETTA BAZYK
WAYNE BEUTLER

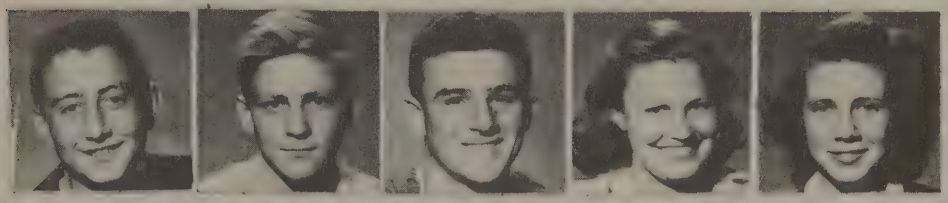

WAYNE BEEHLER
MARTIN CROFOOT
GEORGE ENGELHARDT
ROMAINE FRICK
OPAL FRIES

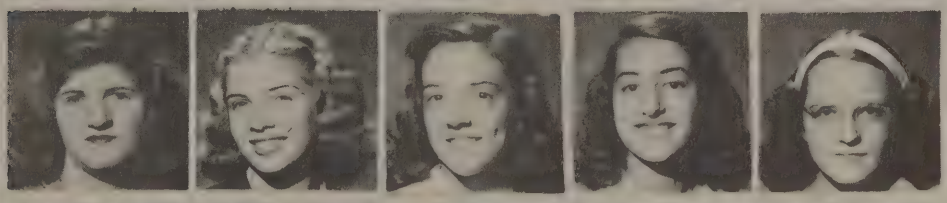

ANNA GETHA
JOAN HAINES
ANN LAMBERT
ROSEMARY MANGES
JANET MARKER

CHARLES METZGER
NAOMI MILES
JAMES MYERS
MARIE MYERS
GERALDINE NULL

BETTY PITTMAN
CECELIA RICHARD
JULIET RITSCHARD
DANIEL ROBINSON
PATRICIA ROBINSON

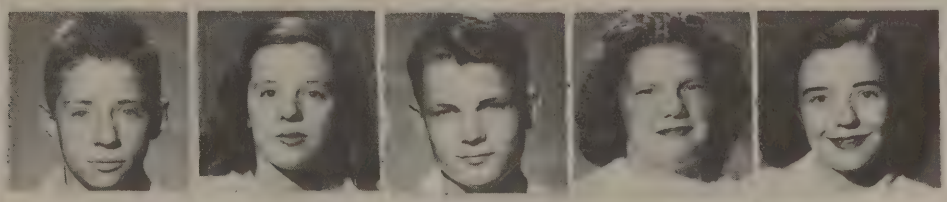

DONALD SCHLARB
DOROTHY SCHLARB
WAYNE SCHLEMMER
MILDRED SELNER
HELEN SEVERNS

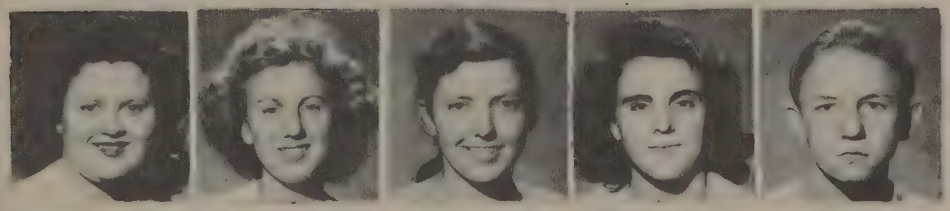

CAROL SHERK
MARIANNE SIX
THELMA SMELTZER
BEVERLY TROWBRIDGE
JACK TROXEL

LESTER VEAL
EVELYN VEEVAETE
MARILYN VONGRUENIGEN
PATRICIA WEAVER
SHIRLEY WEIGEL

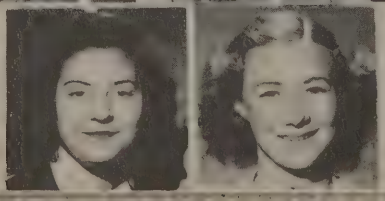

DOROTHY WOODS
MARGARET ZAHNER

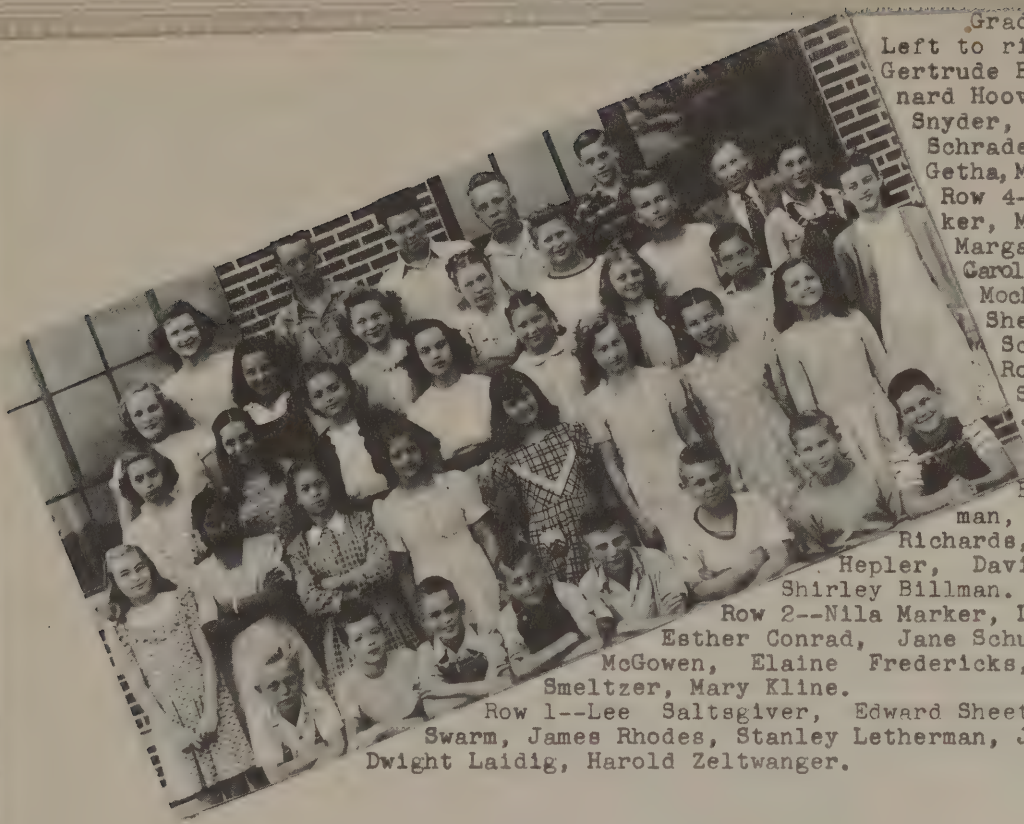

Grade 7

Left to right--Row 5 Gertrude Beehler, Maynard Hoover, Devon Snyder, Johnny Schrader, William Getha, Mr. Bendit.

Row 4--Nancy Marker, Mary Fisher, Margaret Gostola, Carol Gall, Dale Mochel, Bill Sheetz, Donald Schalliol.

Row 3--Doris Schmeltz, Joyce Weigel, Suzanna Loucks, Bonnie Christman, Annetta Richards, Martha Hepler, David Pittman, Shirley Billman.

Row 2--Nila Marker, Leona Holley, Esther Conrad, Jane Schurr, Nancy McGowen, Elaine Fredericks, Bernice Smeltzer, Mary Kline.

Row 1--Lee Saltsgiver, Edward Sheetz, Louis Swarm, James Rhodes, Stanley Letherman, James Mochel, Dwight Laidig, Harold Zeltwanger.

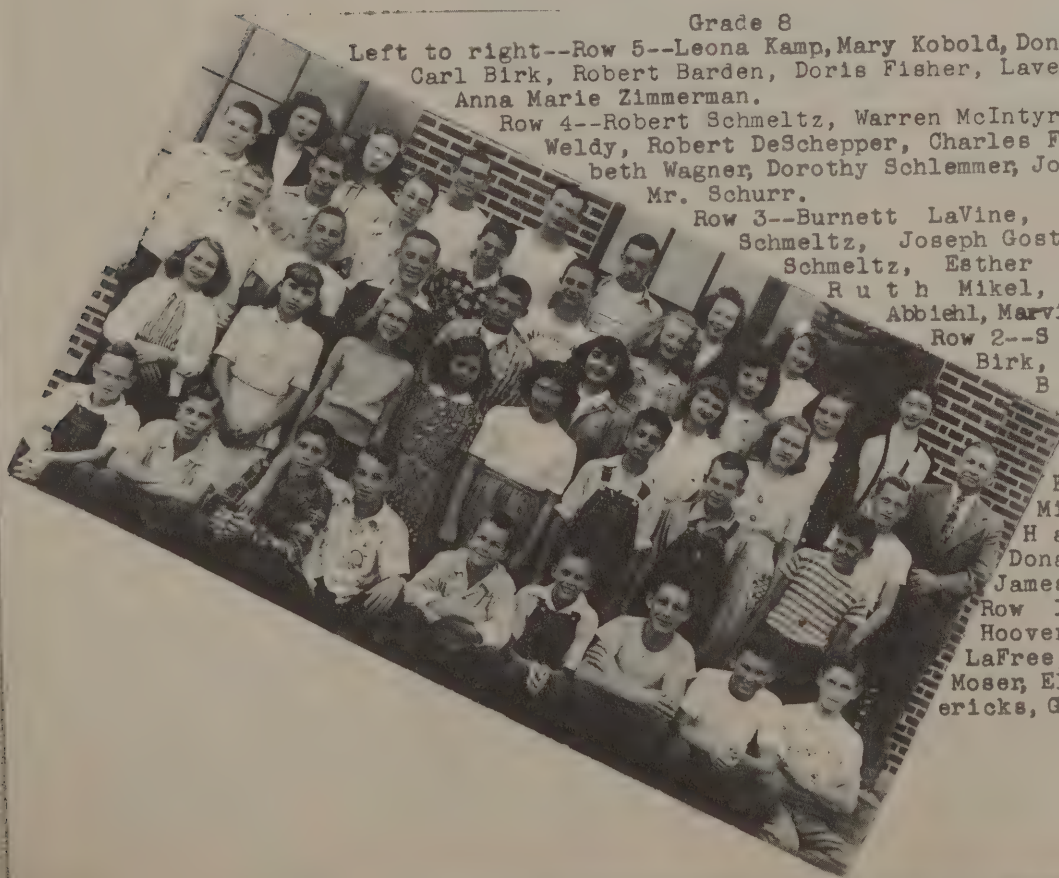

Grade 8

Left to right--Row 5--Leona Kamp, Mary Kobold, Donald Truex, Carl Birk, Robert Barden, Doris Fisher, Laveda Smith, Anna Marie Zimmerman.

Row 4--Robert Schmeltz, Warren McIntyre, Theron Weldy, Robert DeSchepper, Charles Fox, Elizabeth Wagner, Dorothy Schlemmer, Joan Truex, Mr. Schurr.

Row 3--Burnett LaVine, James Schmeltz, Joseph Gostola, Jack Schmeltz, Esther McIntyre, Ruth Mikel, Patricia Abbiehl, Marvin Pittman.

Row 2--Shirley Birk, Genevieve Boocher, Wilda Swarm, Mary Newhouse, Eleanor Mikel, Bill Hawkins, Donald Conrad, James Geyer.

Row 1--Stanley Hoover, James LaFree, Lester Moser, Eldon Fredericks, Gene Manges.

Grade 4

Left to right--Row 4--Nancy Davidhizar, Ruth Engelhardt, Virginia Getha, Wayne Yoder, Elvin Zimmerman, Eldon McIntire, Terry Schmalkucke.

Row 3--Richard Schalliol, Lowell Smeltzer, Shirley Wisler, Thomas Fisher, Larry Weber, George Keck, Dale Kline.

Row 2--Carolyn Mikel, Thelma Fritz, Shirley Knoblock, Dorothy Suter, Verna Gall, Lucretia Holley, Mary Kamp, Georgia Smith, Mrs. Beehler

Row 1--Teddy Derksen, Dale Birk, Robert Carrico, Dale Mikel, Rudy Patus, Eugene Ulrich, Freddie Geyer, Terry Horein, Marvin Huston.

Grade 5

Left to right--Row 4--Eunice Fredericks, Phyllis Ulrich, Lois Barkey, Mary Carbiener, Roger Richard, Gerald Clark, Carol Engelhardt.

Row 3--Roger Pittman, Nancy Selner, James Sauer, Carol Abbiehl, Carolyn Severns, Marlene Fredericks, Mr. Fox.

Row 2--Patsy McIntire, Nancy Weigel, Carolyn Gilmer, Mary Lou Stuber, Mary Lou Rhoade, Matilda Pittman, Mary Ruth Mangus, Juanita Weber.

Row 1--Craig Kintzel, Calvin Marker Arthur Moser, Don Kline, Donald Roush Ronald Schmalkuche, Dale Pittman,

Grade 6

Left to right--Row 5--RueDee Marker, Alma Abbiehl, Dorlyn Weiss, Clodene Sherk, Elizabeth Engelhardt, Ilene Smeltzer, Treva LaVine Virginia Mikel.

Row 4--Dortha Holley, Albert Schutz, Marlene Dahl, Wendell Yoder, Miriam Miles, Edna Miller, Esther Pannabecker, Erie Hunsberger.

Row 3--Mrs. Hirstein, Louis Frick, Lester Manges, John Dirksen, Mary Smith, Daniel Kamp, James Pittman, Carol Weise.

Row 2--Mary Gilman, Margo Christman, Lois Manges, Nancy Manges, Nancy Flickinger, Roland Jordon.

Row 1--Michael Kline, Maynard Marburger, Alidor Bonne, Ronald Kline, Eugene Carrico, Kenton Zeiger, Arthur Newhouse, Dick Geyer, Harold Schlemmer.

Grade 1

Left to right--Row 4 --Peggy Hesch, Doris Buzzard, Nancy Wisler, Phyllis Hahn, Minnie Roeder, David Enders, Philip Carrico, Roger Yoder.

Row 3--Katherine Zeiger, Judy Schmalkuche, Donna Hensler, Larry Beehler, Ruth Weber, David Easterday, Dale Null, Miss Eppley.

Row 2--Stanley Metzler, Janice Oster, Charles Ulrich, Charles Fritz, Carol Kline, Lenora Meister, Gloria Fredericks, Charles Mikel, Ruth Ann Squires. Row 1--Jerry Roade, Ronald Davidhizar, Gene Geyer, Dick Birk, Larry Wisler, Stanley Green, Ronnie Metzger, Randy Weldy, Tommy Schlarb. Not in the picture--Judy Martin, and Eugene Stevens.

Grade 2

Left to right--Row 4--Larry Flickinger, Ruth Ann Null, Shirley Roeder, Mary Lou Getha, Pat Monhaut, Jimmy Enders, Eddie Fassnacht. Row 3--Jane Smith, Juanita Green, Barry Sellers, Calvin Pannabecker, Larry Fisher, Bruce Rogers, Sonja Gall, Darlene Anthony.

Row 2--Mrs. Stickel, Charlene Johnson, Nancy Eshelman, Janice McIntire, Sara Eckenberger, Marcella Miller, Rosalie Troxel, Verna Zahner.

Row 1--Arthur Schmeltz, Larry Hesch, Larry Null, Alan Battles, Bruce Gilman, Michael Reum, Bobby Schweisberger. Not in the picture--Kenneth Bollinger, Merrylin Priest, Sharolyn Shearer, Patsy Kelly, Sharon Roman.

Grade 3

Left to right--Row 5--Nancy Welborn, Norma Buzzard, Michael Schewchuck, Gayle Zentz, Dale Pittman, Raymond Kline, Willard Pannabecker.

Row 4--Dennis Traube, Virginia Hensler, Janet Abbiehl, Phyllis Frick, Janice Squires, Marie Engelhardt, David Schermier, Jacob Pittman, Mrs. Eshelman.

Row 3--Linda Marker, James Blondia, Carol Conrad, Merlin Schallhol, Leroy Wisler, Wilma Miller, Eunice Carrico, Wayne Grove, Hazel Jones.

Row 2--Nancy Pittman, Linda Clark, Lorrene Zieger, Nancy Stevens, Carolyn Schlarb, Beverly Prohaska, Beverly Metzger, Mary Zieger.

Row 1--Edward Verzele, Allen Metzler, Louis Whitehead, Ronald Fisher, Jerry Oberly, Robert Hawkins, Laverne Meister, Larry Penrod, Rex Horein.

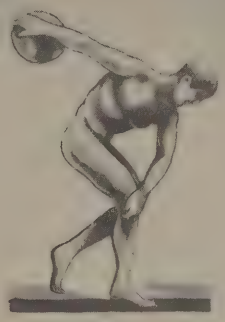

ATHLETICS

B A S K E T B A L L S C H E D U L E

First Team

Madison	25	North Liberty	41
Madison	50	New Carlisle	48
Madison	36	Lakeville	25
Madison	46	Washington-Clay	44
Madison	49	Walkerton	47
Madison	23	S.B. Washington	43
Madison	38	Bremen	40
Madison	51	Wakarusa	54
Madison	37	Nappannee	39
Madison	46	Greene	26
Madison	53	Lakeville	42
Madison	43	Bourbon	44

County Tourney

Madison	42*	Washington-Clay	46
Madison	44	Wakarusa	41
Madison	44	Bremen	37
Madison	41	Jamestown	49
Madison	49*	North Liberty	44
Madison	39*	Woodrow Wilson	33

Sectional Tourney

Second Team

Madison	25	North Liberty	16
Madison	25	New Carlisle	13
Madison	12	Lakeville	17
Madison	24	Washington-Clay	28
Madison	19	Walkerton	21
Madison	15	S. B. Washington	13
Madison	6	Bremen	22
Madison	26	Wakarusa	12
Madison	18	Nappannee	23
Madison	33	Greene	15
Madison	21	Lakeville	30
Madison	23*	Bourbon	25
Madison	22*	Washington-Clay	23
Madison	18*	Wakarusa	22
Madison	31*	Bremen	32
Madison	19	Jamestown	36
Madison	23	North Liberty	27
Madison	25	Woodrow Wilson	13

INDIVIDUAL SCORING

First Team

Callahan	252	Kline	45
Holley	221	Beehler	15
Hesch	182	Mochel	13
Hill	83	Gaskill	4
LaVine	1		

Second Team

Hesch	78	Selner	35
Laidig	77	Whitaker	20
Engelhardt	59	LaFree	5
Bazyk	50	James	2
Klein	42	Wagner	1
Klatt	1		

* Overtime games

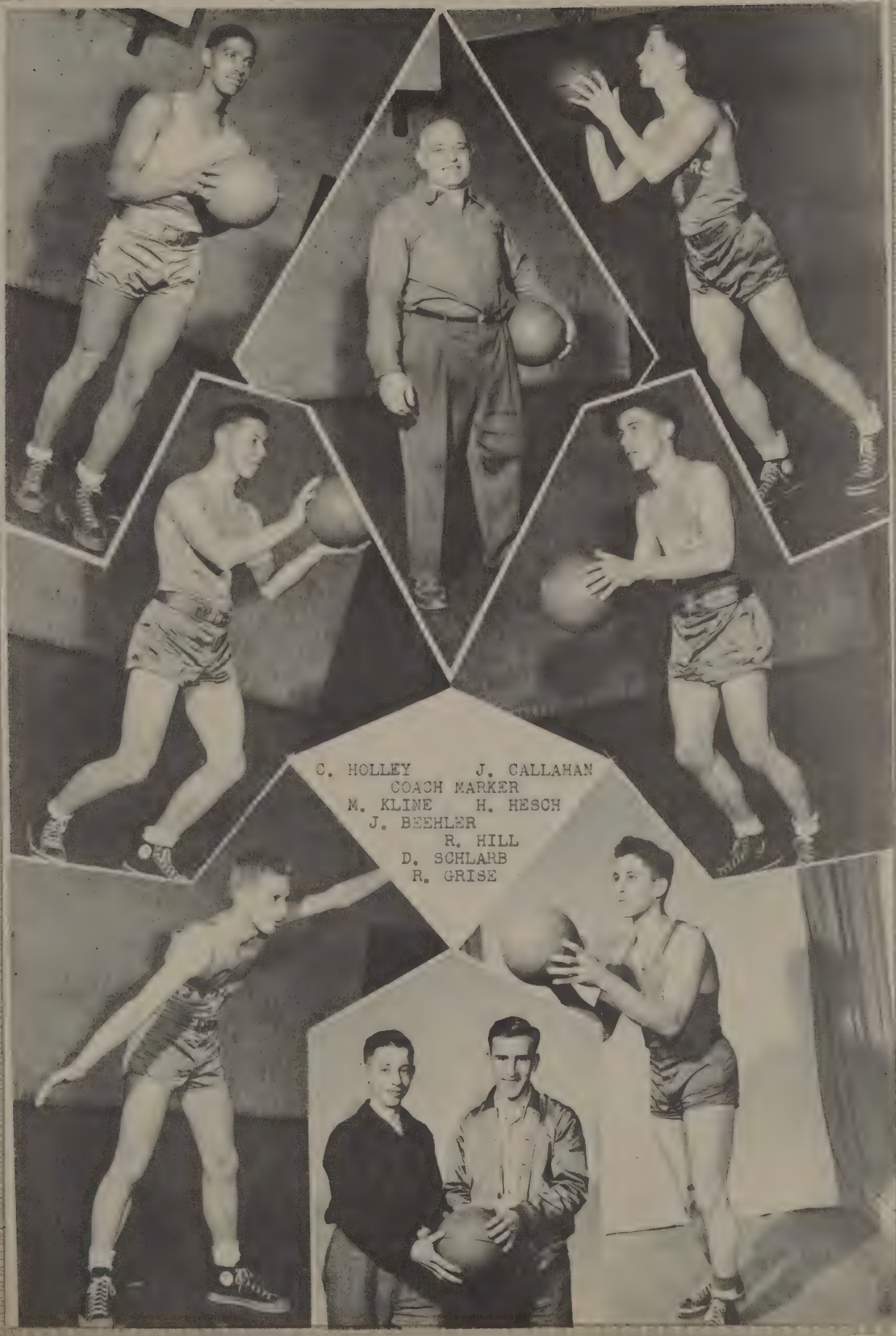
C. HOLLEY
J. CALLAHAN
COACH MARKER
M. KLINE
H. HESCH
J. BEEHLER
R. HILL
D. SCHLARB
R. GRISE

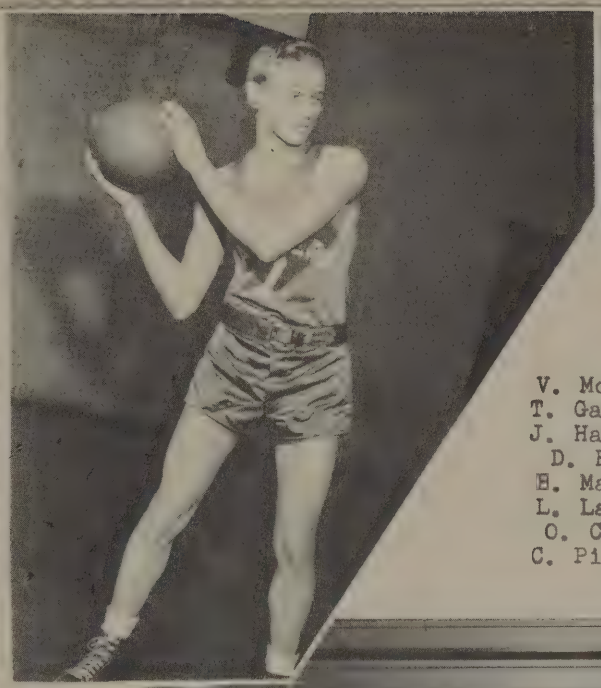

V. Mochel
T. Gaskill
J. Hawkins
D. Birk
H. Manges
L. LaVine
O. Coryn
C. Pittman

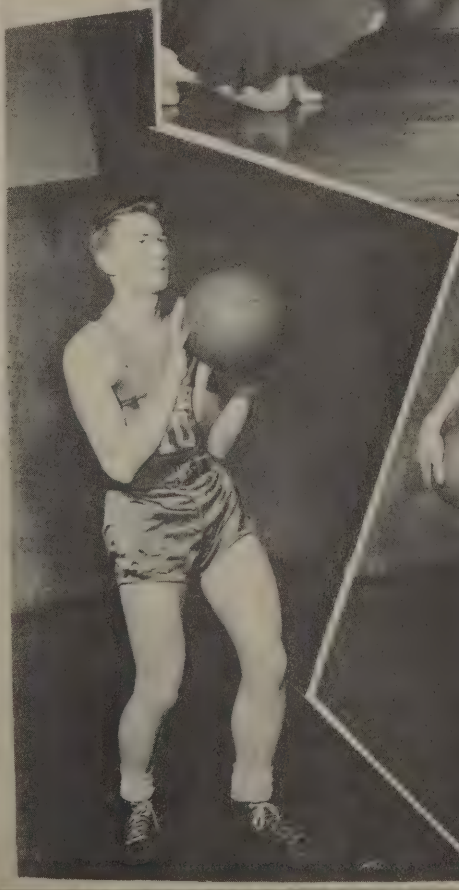

TRACK

First Row--R. Hill, H. Hesch, J. Beehler T. Gaskill.
Second Row--J. Callahan, V. Mochel, M. Kline, C. Holley, L. LaVine, T. James.
Third Row—W. Hesch, O. Coryn, G. Engelhardt, D. Robinson, J. Andrews, R. Klein, D. Laidig, Mr. Marker.

YELL LEADERS

June Hawkins

Devon Birk

Betty Manges

BASKETBALL
SECOND TEAM

Seated--R. LaFree, R. Whittaker, W. Hesch, L. Bazyk, G. Engelhardt, D. Laidig, G. Selner.
Standing—Mr. Horein, J. Wagner, D. Robinson, R. Klein, J. Andrews, C. Klatt, T. James, Mr. Marker.

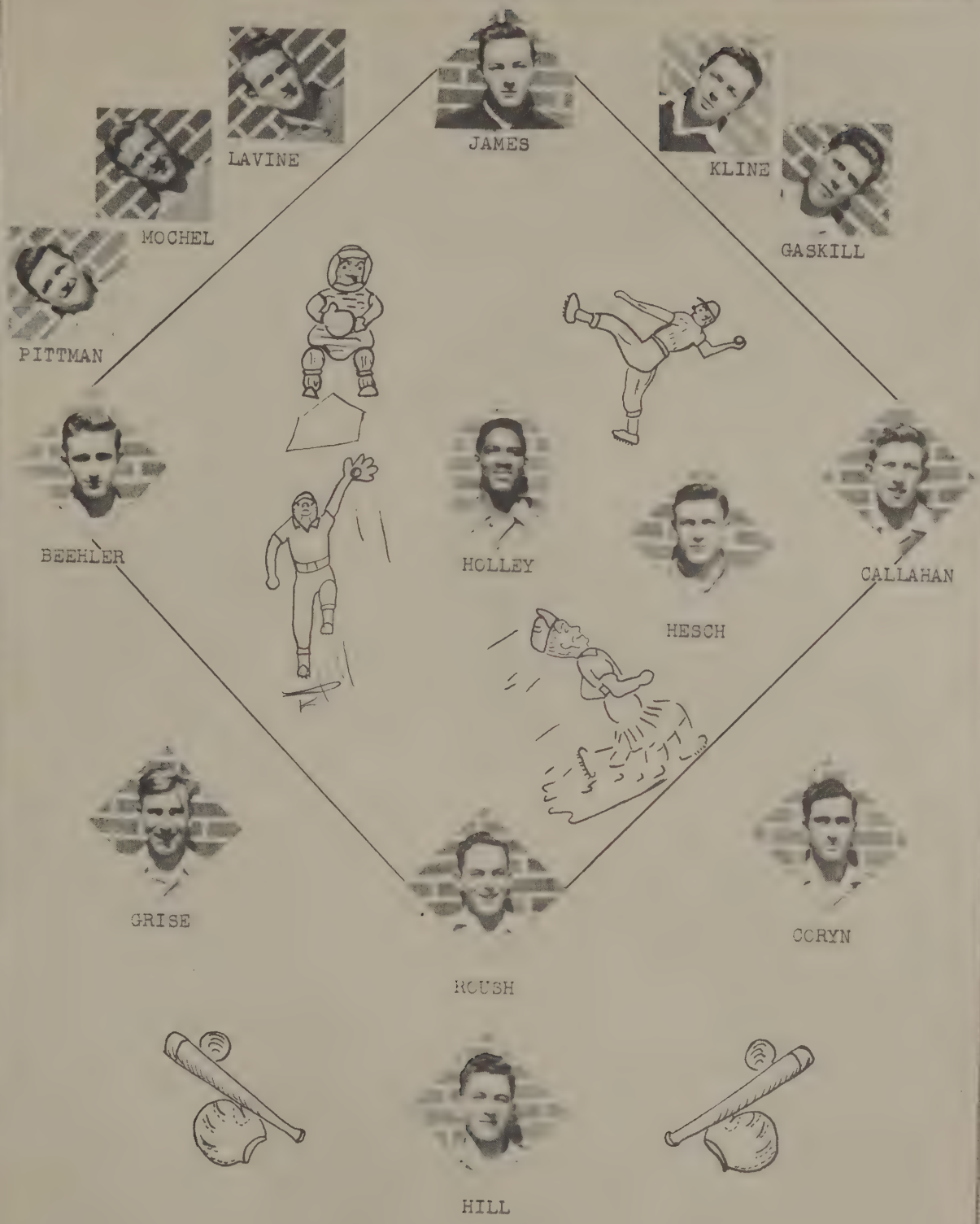

SOFTBALL SCHEDULE

MADISON	11	Liberty	9
MADISON	7	Greene	3
MADISON	4	Washington-Clay	5
MADISON	2	Walkerton	6
MADISON	4	Nappanee	3
MADISON	9	Lakeville	11
MADISON	8	New Carlisle	13

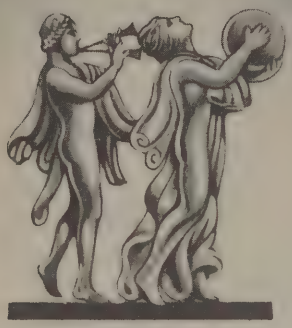

ACTIVITIES

C A L E N D A R

SEPTEMBER

3	School begins
25	Senior pictures taken
29	4-H Skating Party

OCTOBER

1	Physical Exams
2	Juniors select rings
10	Hi-Y-Teens' Recognition Services and Party
20-21	Junior Play---" Little Honey "
22	Cheer leaders chosen
29	Seniors visit International Harvester Show in Chicago
31	Hi-Y-Teens' Box Social

NOVEMBER

3	Y-Teens visit Jewish Synagogue
4	North Liberty game-there
5	Journalism class tours Tribune
7	Mothers' Tea (home economics)
11	National Education Week program
14	Lakeville game-here
16	Hi-Y attend conference at Elkhart
19	Y-Teens visit Wilson club
20	Freshmen party
21	Washington-Clay game-there
25	Walkerton game-here
28	Washington S. Bend game-here

DECEMBER

3	Sophomore party
5	Bremen game-here
8	Junior party
9	Lockridge takes annual pictures
11	Wakarusa game-Nappannee
16	Nappannee game-there
19	Greene game-here
20	Kris Kringle Swing
23	Operetta---"The Obliging Clock"

JANUARY

9	Lakeville game-there
16	Bourbon game-there
23-24	County Tourney
30	Washington-Clay game-here

FEBRUARY

6	Wakarusa game-here
10	Bremen game-there
12	Y-Teens entertain Lakeville Y-Teens
13	Jamestown game-there
17	North Liberty game-there
19	Farmers' Institute
20	Woodrow Wilson game-here
21	Solo and Ensemble contest at Valporaiso

MARCH

2	Y-Teens' Skating Party
12	Donkey Basketball game
22-23	Senior play---"Orchids and Onions"
24	Easter Services

APRIL

2	G. A. A. Skating party
3	District Band and Chorus Contest
17	Junior-Senior Prom and Banquet
20	Rural Youth play
26	4-H Skating Party
30	Y-Teens' Mothers' Tea

MAY

6	Seniors' last day of school
7-8	Senior class trip
9	Baccalaureate
10	Commencement
13	Last day of school

FROM THE LIBRARY
TO THE
BASEMENT

Looks as if someone just passed the library door and caught Mrs. Haslanger at her usual post.

(Slap?) Happy
Chemists

Mr. Shurr
C. Holley
V. Mochel
D. Stuber
R. Grise

Do the janitors usually lean on their tools?

They're Mr. Sauer, Mrs. Kessler, and Mr. Kessler.

CLASS OFFICERS

SENIORS

Ed Trippel, Vice President

Virgil Mochel, President

Dolores Weigel, Secretary

Richard DeSchepper, Treasurer

JUNIORS

Milo Kline, President
Jeanette Oberly, Treas.
Lois Abbiehl, Secretary
Jay Beehler, V. Pres.

SOPHOMORES

Duane Laidig, Vice President
Joe Wagner, President
Donna Hill, Secretary
Richard Bricker, Treasurer

FRESHMEN

Martin Crofoot,
Vice President
Beverly Trowbridge,
President
Shirley Weigel, Treas.
Romaine Frick, Sec.

Y-TEENS

Decorations

Seated--Janice Mottice, Mary Zeltwanger, Phyllis Laidig, Nona Fraizer, Darlene Gerber, Mardell Anthony, Jeanette Oberly, Cecelia Monhaut.
Standing--Nancy Stuber, Joan Trowbridge, Ramona Kline, Thelma Kline.

Recognition Service
Standing--A. Gordon, L.Abbiehl, P.Weigel, J. Beehler.
Seated--B. Rinehart, D.Reum, H. Monhaut, A.Reab, B. Gostola, K. Steinbaugh, E. Schalliol, Mrs. Haslanger, C. Bokhart, M. Nickerson, M. Carbiener, D. Anthony, J. Walker, H. Marburger, A. Simmons.

Mothers' Tea

Evelyn Beehler, Rosemary Lehman, Dorothy Selner, Betty Mangea, Dorothy McGowen, Mary Veevaete, Harriet Schrock, Elaine Rhoade, Viva Clark, June Hawkins, Janice Walker, Clodine Metzger.

HI-Y
OFFICERS'
MEETING

Seated

R. Campbell
R. Hill
D. Anthony
R. Richards
M. Kline
V. Mochel
D. Stuber
C. Holley
A. Gilman

Standing

Mr. Henderson
J. Callahan
R. LaFree
E. Schutz
H. Hesch
W. Hesch

BOX SOCIAL

Kneeling

R. Wyman
R. Zahner
E. Nettrour
J. Clauss
J. Stuber
P. Getz

Standing

H. Scott
E. Davidhizar
W. Hesch
D. Laidig
D. Roush
C. Klatt
T. Lambert
M. Schlarb
D. Weigel

SPORTSMANSHIP
POSTER

R. LaFree
G. Selner
K. Geyer
D. Stuber
D. Birk
J. Schmeltz
R. DeSchepper
E. Trippel
J. Beehler
L. Bazyk

F.F.F.

ACTIVITIES

-o-

ROLLER SKATING

OUTDOOR SPORTS

FOLK DANCING

BASKETBALL

VOLLEYBALL

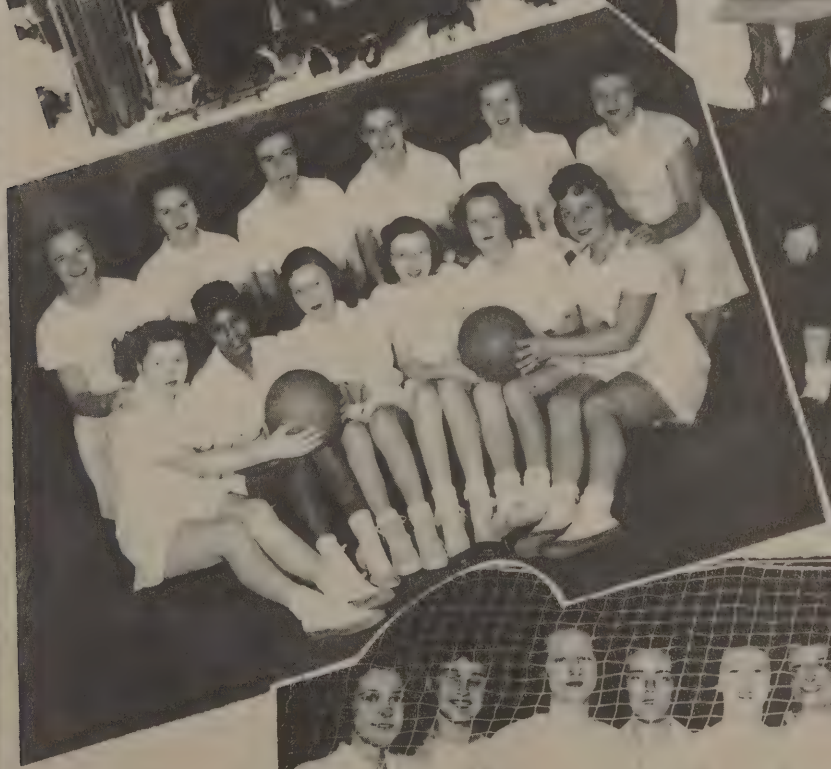

4-H - Clothing

C. Monhaut
J. Marker
N. Miles
S. Weigel
M. Carbiener
D. Conrad
R. Manges
Mrs. Miller
M. Zahner
M. Selner
R. Frick

WINNERS

B. Pittman
J. Oberly
H. Monhaut
J. Haines
B. Gostola
A. Geyer
E. Beehler
L. Abbiehl
H. Severns
B. Manges
J. Hawkins

BAKING

J. Mottice
D. Schlarb
P. Weigel
H. Monhaut
A. Geyer
V. Clark

F. F. A. Officers

Seated - Donald Anthony, Devon Birk.

Standing - Rick Hill, John Smith, Leonard Bazyk, George Selner.

Boys' 4-H

Seated - Rosemary Zahner, John Dirksen, Mary Zeltwanger, Eugene Carrico, Phyllis Laidig.

Standing - Jack Schmeltz, Devon Birk, Virgil Mochel, Eugene Zahner, Richard LaFree, John Smith, Leonard Bazyk, Wayne Beehler, Jimmy Schmeltz.

GIRLS' CHORUS

CONCERT BAND

MARCHING BAND

BATON TWIRLERS

JANICE MOTTICE
PATSY WEIGEL
DOROTHY SCHLARB

G. Null

B. Barden, M. Zahner, B. Rinehart, M. Baker

D. Birk
V. Mochel

P. Weigel, H. Scott, J. Oberly

J. Ritschard, L. LaVine, D. Roush

C. Metzger, D. McGowen, A. Gordon, J. Walker, E. Beehler, D. Steele, B. Manges

S. Claus

D. Barkey, C. Richard, B. Trowbridge, M. Six, M. Meyers, B. Gostola, J. Ritschard

D. Anthony, R. DeShepper, E. Trippel, R. Richard

D. Stuber

E. Nettrour

June Hawkins

V. Mochel
B. Grise

Jay B.

R. Lehman
D. Selner

K. S.

Misses Stech, Overman, Schroeder

E. D.

D. Base
K. Geyer

E. Beehler

DG

A. Simmons
R. McGowen

B. Rinehart, M. Schlarb, D. Weigel

L. A.

Carl Young's Band

M. Meyers
B. Trowbridge

PUBLICATIONS
-o-

SCOPISTS
J.Ritschard, D.Stuber

MIMEOGRAPHERS
R.Grise, D.Roush,
D.Base

PAGE SORTER
R.DeShepper

TYPISTS
M. Schlarb, C.Metzger, K.Geyer, Miss Overman, D.Gerber, W. Schalliol.

SALES
V.Mochel, J.Beehler, J.Mottice, P.Weigel, E.Trippel, D.Weigel.

PICTURES
N. Frazier, J. Oberly, H. Scott, J. Walker, M. Kline, E. Beehler, J. Clauss, P. Getz, W. Trippel.

YEARBOOK STAFF

Editor-in-Chief. . . . . .Dolores Weigel
Co-Editor. . . . . .Patsy Weigel
Business Manager . . . . . Virgil Mochel
Janice Mottice
Sales Manager. . . . . .Dale Roush
Janell Beehler
Advertising Manager. . . . Richard DeShepper
Donald Stuber
Photographic Editor. . . . . .Darlene Gerber
Janice Walker
Nona Frazier
Joyce Clauss
Jeanette Oberly
Sports Editor. . . . . .Robert Grise
Edward Trippel
Milo Kline
Activity Editor. . . . . .Evelyn Beehler
Pauline Getz
Bill Trippel
Typists. . . . . .Mary Schlarb
Clodine Metzger
Helen Scott

ADVERTISING

"Stop At" Arnie's

FOR HIGH GRADE
GAS & OIL

TOBACCO
CIGARS
CANDY

MADISON CENTER SERVICE STATION

WHERE GETS A DEAL SQUARE DOLLAR ROUND

Service IS UP HIS ALLEY

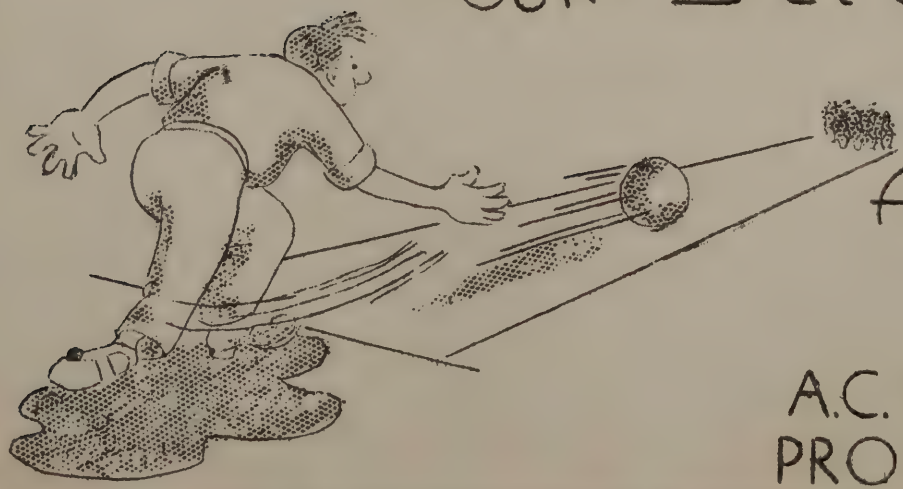

A.C. MUTTI
PROPRIETOR

CONSERVATIVE STRONG PROGRESSIVE

THE

- FARMERS-

- STATE-

-BANK

BONDS ——

INSURANCE ——

NOTARY PUBLIC ——

WYATT,

INDIANA

U.S. CERTIFIED *Guaranteed Baby Chicks* U.S. APPROVED

HEPLER'S HATCHERY
THE HOME OF GOOD CHICKS

STATE ROAD 331

R.F.D. ROUTE 3
BREMEN, INDIANA

TELEPHONE BREMEN 331

NOT THE MOST BUT THE

BEST

BABY CHICKS

WHITE ROCKS	WHITE LEGHORNS
U.S. APPROVED	U.S. CERTIFIED
U.S. CERTIFIED	"AAA" MATING

ALL GRADES PULLORUM CONTROLLED UNDER SUPERVISION
NATIONAL POULTRY IMPROVEMENT PLAN

WE ARE EQUIPPED TO PRODUCE *The Chicks For You*

PFEIFFER'S

BRING IT TO US

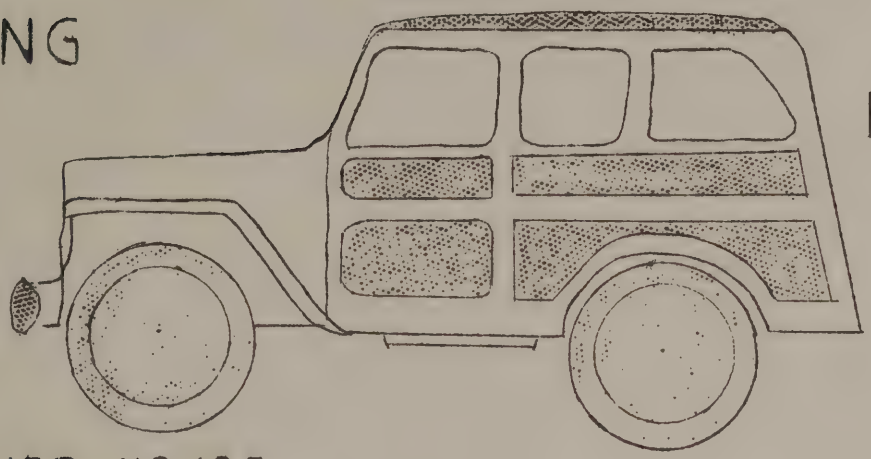

FOR REPAIRS

POWER HOUSE ON WHEELS

JEEPS

FOUR WHEELED UNIVERSAL

As Smooth In The Field As On The Road

SALES

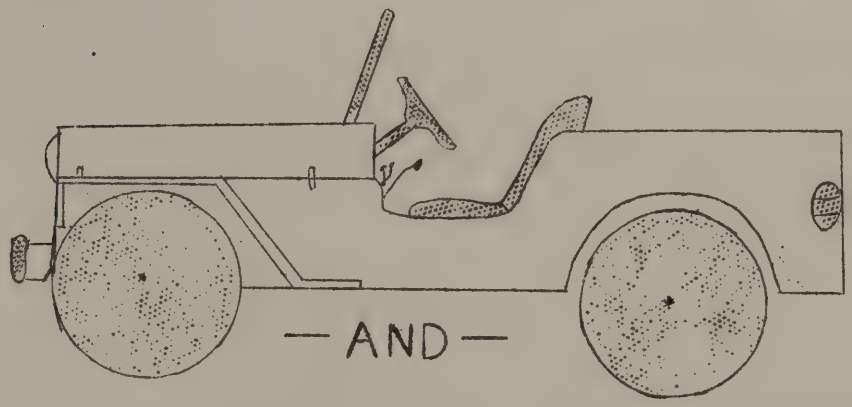

— AND —

SERVICE

SERVICE

WAKARUSA IND.

HOUSE PHONE-108-F-22 GARAGE PHONE 50

Unrue Welding Service

WAGONS and TRAILERS MADE

BREMEN

gilmer sales and service

Dealers In

MINNEAPOLIS MOLINE

BREMEN IND

WALTER LUMBER COMPANY

LUMBER AND
BUILDING SUPPLIES

Wakarusa ..... Phone 76

COMPLIMENTS OF

BUILDERS
MANUFACTURING
COMPANY

BREMEN

PREFAB HOUSES

"CONGRADULATIONS SENIORS!"

MADISON
CENTER
GROCERY

GROCERIES—MEATS—LUNCH
FRESH VEGETABLES
ICE CREAM

Gafill-DX-Gas and Oil

M.W. FISHER PROPRIETOR

Wyatt Beauty Shop

CONGRALULATIONS
SENIORS

Violet Freehauf
OWNER

Wyatt Indiana

ELNORAS BEAUTY SHOPPE

MACHINE
AND
MACHINELESS
PERMANENTS

OWNER
ELNORA
BEMILLER

OPERATOR
IMOGENE
HEFFNER

WAKARUSA,
INDIANA

PHONE—1

Edw. Lienhart & Son

COMPLETE
HOME
OUTFITTERS

Funeral
Directors

WAKARUSA,
INDIANA

PHONE 71

WYATT GRAIN CO.

GRAIN, FEED AND SEEDS

WYATT, PHONE-5-34

INDIANA

Schmeltz Mobil Service

MOBIL TIRES

ACCESSORIES and BATTERIES

WYATT INDIANA

KLONDIKE-260

Bob's Cafe

FOR GOOD HOME COOKING AND
HOME MADE PIES

"SPECIALS" FOR SCHOOL CHILDREN

HOT DOG-10¢ DOG BASKETS -25¢
HAMBURGERS-15¢ BURGER BASKETS-30¢

OWNER
ROBERT ESENWEIN

Wakarusa Indiana

STAHLY DAIRY & PRODUCE

Poultry & Eggs Locker Service
Dairy Products Processing
Custom Slaughtering Frozen Foods

Curing Meats

PHONE -51 PHONE-12

WAKARUSA,
INDIANA

COMPLIMENTS

DR. M. L. WELDY

VETERINARIAN

AND

A. E. BIGELOW

PHONE 79

WAKARUSA,

INDIANA

EBY AUTO SALES

SALES Ford SERVICE

OUR SERVICE

MUST SATISFY

WAKARUSA,

INDIANA

MUMAW FEED MILL

A. MUMAW PROP.

PREMIUM AND FULL-O-PEP
FEEDS

MASTER MIX CONCENTRATE

SEED

FERTILIZER

POULTRY

DAIRY

HOG FEEDS

MASHES

CUSTOM GRINDING
AND FEED GRINDING

WOODLAND FOOD MART

GROCERIES

MEATS

NOTIONS

SANDWICHES

ICE CREAM

WOODLAND,
INDIANA

BROWN AND KIME

BUILDING
PLUMBING
HEATING
ELECTRICAL-
EQUIPMENT

WAKARUSA,
INDIANA

PHONE-199

JACOB MAURER AND SONS
SINCE 1900

AIR SEALED CONCRETE BURIAL VAULTS
PRE-CAST CONCRETE SEPTIC TANKS

WAKARUSA—INDIANA

PHONE-176-Z14W

FUL-O-PEP
FEEDS
LIVESTOCK &
POULTRY

PHONE-326 212 S. CENTER ST.

BREMEN INDIANA

Giebs Cafe
Dinners — Sandwiches
To take out
Homecooking
Bremen Indiana

WHEN IN BREMEN, IT'S

KENNEY'S
SUPER MARKET
BREMEN'S ONE
STOP STORE

FINEST GROCERIES
FROSTED FOODS
FROZEN FOOD LOCKERS

-o-

QUALITY MEATS

DR. HAIFLICH
CHIROPRACTOR

Electrical
Treatments

Bremen Tel. 115

HUFF

FURNITURE

FUNERAL SERVICE

"FOR OVER 60 YEARS!"

BREMEN INDIANA

LEHMAN SERVICE STATION

SINCLAIR PRODUCTS

Complete lubrication

TIRES

BATTERIES & ACCESSORIES

PHONE 89

WAKARUSA IND

Eshleman

Machine Shop

GENERAL REPAIR OUR SPECIALTY

Electric Welding and Acetylen Welding

Wakarusa Indiana

betty may shoppe

Headquarters for

- Junior dresses
- Sportswear
- Lingerie
- Hosiery

Phone 243

BREMEN, INDIANA

W.J. GRIFFING

VETERINARIAN

POULTRY CLINIC

SUPPLIES

PHONE-351

REVERSE CHARGES

Bremen

BREMEN
THEATRE
ALWAYS A GOOD SHOW
THREE CHANGES
A WEEK
(SUN-MON) (TUES-WED)
(THURS-FRI-SAT)
Matinee on Sun. 3:00 P.M.
First Run Pictures
At Low Admissions
ADULTS-35¢
CHILD-12¢
BREMEN, INDIANA

DIETRICH
CO.
INC.
DRY GOODS-
MENS CLOTHING
SHOES - RUGS
LINOLEUMS -
WINDOW SHADES
BREMEN,
INDIANA

COMLIMENTS OF
WM.-LEHMAN - INC
SINCE-1911
GROWERS REFINERS
AND
DISTILLERS
ESSENTIAL OILS
"GET OUR PRICE,
BEFOUR YOU SELL"
BREMEN, PHONE-81
INDIANA

STOP IN AT
PEARL'S
KITCHENETTE
FOR YOUR
MALTS
ICE CREAM
HAMBURGERS
1-BLOCK NORTH
OF STOP LIGHT
BREMEN
INDIANA

EDDIES
JEWELRY
STORE

GRADUATION
GIFTS

DIAMONDS

WATCHES

JEWLRY

117 E. PLYMOUTH ST.

BREMEN

COMPLIMENTS

WOODIES
FOOD MART

BREMEN
INDIANA

SUMMEY
PHARMACY

Sundies Drugs
Fountain
Service

PHONE—128

BREMEN

TRY THE
Rexall
STORE
FIRST!

BREMEN INDIANA

PHONE—170

SCHUMACHER SEED CO. INC.
BREMEN BANNER HYBRIDS

FARM SEEDS
FERTILIZERS
INSECTICIDES
FUNGICIDES
WEED KILLERS
SPRAYERS
DUSTERS

"BETTER THINGS
FOR
BETTER FARMING"

BREMEN,
INDIANA

MUTTI
MOTOR
SALES
A.J. MUTTI PROP.

DODGE
PLYMOUTH
CARS
AND
TRUCKS
— ON U.S. NO.6
BREMEN,
INDIANA

BERGS REFRIGERATION
DEALERS IN
"Norge" Refrigerators
Electric Ranges
Washers — Water Heaters
Gas Ranges
Oil space heators
"Marion" Electric Ranpes
Bendix Automatic,
Washers, Ironers, Driers
Quality home freezers
Electric Appliances
Electric
Wiring
Supplies
PHONE-358 BREMEN

STEWART'S
BAKERIES

BREMEN
AUBURN
ROCHESTER
DECATUR

"FRESH BREAD
DELIVERED BY
YOUR SALESMEN

EVERY DAY"

When You Need:

GENERAL HARDWARE
PAINTS & VARNISHES
ELECTRIC APPLIANCES
FARM SUPPLIES
HEATING & COOKING
EQUIPMENT

Give us a call.

LEONARD
HARDWARE

PHONE—58

WAKARUSA
INDIANA

EXCHANGE
STATE
BANK

WAKARUSA
INDIANA

SERVING THE
PEOPLE SINCE
1893

LEATHERMAN

MOBIL SERVICE

TIRES
BATTERIES
ACCESSORIES

"Tune up work"

PHONE—34

WAKARUSA
INDIANA

WAKARUSA
CLEANERS

CLEANING and PRESSING

MR. and MRS. OSCAR
FRANKLIN
PROPRIETORS

A
"Quality Cleaner"

CONGRATULATIONS
Seniors

HARRY
B.
HOLDERMAN
INSURANCE
and
REALESTATE

Phone — 84

WAKARUSA
INDIANA

WAKA CAFE
"on the corner"

SUNDAY DINNERS
11 A.M. TO 6:30 P.M.
SOUTHERN FRIED CHICKEN
MASHED & SWEET POTATOES
T-BONE STEAKS
BAKED HAM
PORK CHOPS
HOME
MADE
PIES
WAKARUSA
INDIANA

Florys
ELECTRIC
SHOP
R.C.A. RADIOS
ALL KINDS OF
electric
appliance

FREED'S
SHOE
STORE

SHOES
HOSE
RUBBER FOOTWEAR
FURNISHINGS

MAKE OUR STORE
YOUR STORE

Jim Freed
Jim Eaton

WAKARUSA INDIANA

C. L. AMICK, M. D.

OFFICE HOURS
2:00-4:00
and
7:00-8:00

TELEPHONES

RESIDENCE, 60-R

OFFICE, 60-W

WAKARUSA

COMPLIMENTS

OF

DR. *and* MRS.
J. W. HANNAH

HAROLD
S.
MYERS

JEWELER

WAKARUSA
INDIANA

COMPLIMENTS
LATHE & WELDING CORP.

ALL KINDS OF
LATHE *and* WELDING
WORK

WAKARUSA

Compliments
of

WOLFBERGS

PHONE
82

Wakarusa Indiana

BEST WISHES OF
ABE MARTIN
AND SONS

WAKARUSA

Keck's

SERVICENTER

CARL WEIGEL

TRUCKING
SERVICE

DR. R. E. OVERMAN
CHIROPRACTOR

115 South Mill St.

Mishawaka

Phone

5-2470

Dr. Furst

Dentist

Congratulations
from
VESEY'S
FLOWERS
(wholesale only)
Wakarusa Indiana

SUNNY BROOK
INN
MR. & MRS.
WALTER KOHLHARDT
BREMEN

COMPLIMENTS OF
LANTZ
BARBER SHOP
Wakarusa

COMPLIMENTS OF
Drs.
Green
and
Alber
D.D.S.
WAKARUSA IND

JACK ROUSH
STANDARD
SERVICE
NEW CARLISLE
INDIANA

COMPLIMENTS
LIBERTY
COACH
BREMEN INDIANA

BEST WISHES -
FLOYD
LEHMAN
BARBER SHOP
WAKARUSA

FARM
ELECTRIC
SERVICE

WIRING - - - APPLIANCE

— P.A. BASE —
Licenced Electrician

Klondike —— 512
1½ M.N. Of
Wyatt On
331

ASHER
L.
SCHMIDT
D.D.S.
113 - NORTH CENTER
BREMEN

Dick Huffs

MARATHON
STATION

BREMEN

COMPLIMENTS
BIRKEYS
HATCHERY
BREMEN
INDIANA

COMPLIMENTS
Lockridge
Studio
ROCHESTER INDIANA

ENDERS GARAGE
AUTOMOBILE REPAIR
FENDER
BUMPING
BREMEN
INDIANA

MURPHY & HEPLER
BARBER
SHOP
SPORTING
GOODS
BREMEN

Compliments
Seniors
S.B. SHONKWILER D.D.S.
PHONE-86
BREMEN
INDIANA

COMPLIMENTS
SENIORS
Tuckers
Barber
Shop
BREMEN INDIANA

Congratulations
Seniors
J. B's
RICHARD
BERLIN
BREMEN INDIANA

D.H. DENLINGER, D.C.
"FOR YOUR
HEALTHS SAKE"
PHONE 157-W
WAKARUSA
INDIANA

CONGRATULATION
SENIORS
METZLERS
GROCERY
"ON THE SQUARE"
WAKARUSA, INDIANA

M. BROWEN & SON
ESSENTIAL
OILS
BREMEN, PHONE
INDIANA 275

CONGRATULATIONS
FROM
WAKARUSA
PRODUCE
COMPANY
"THE PLACE OF
GOOD GOODS"

CONGRATULATIONS
CLASS OF - 48
STEWARTS
DRUG
STORE
WAKARUSA PHONE-5